

CREADIS3 PROJECT, 2017-2021
Interreg Europe PGI02367



SANTA MARÍA CATHEDRAL in VITORIA-GASTEIZ:

'OPEN FOR WORKS' the social value of cultural heritage

Synergies between traditional operators and cultural creative industries
Webinar 2024/01/16

Abierto por obras



Descubre la historia de Vitoria-Gasteiz...
...desde sus cimientos

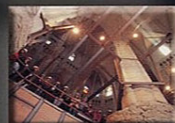

VISITAS GUIADAS A LAS OBRAS DE RESTAURACIÓN DE LA CATEDRAL VIEJA



Obretan eta irekita



Ezagutu Gasteizko historia...
...oinarri-oinarritik

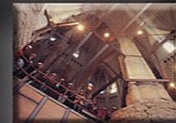

KATEDRAL ZAHARRA ZAHARBERRITZEKO OBRAK IKUSTEKO BISITA GIDATUAK



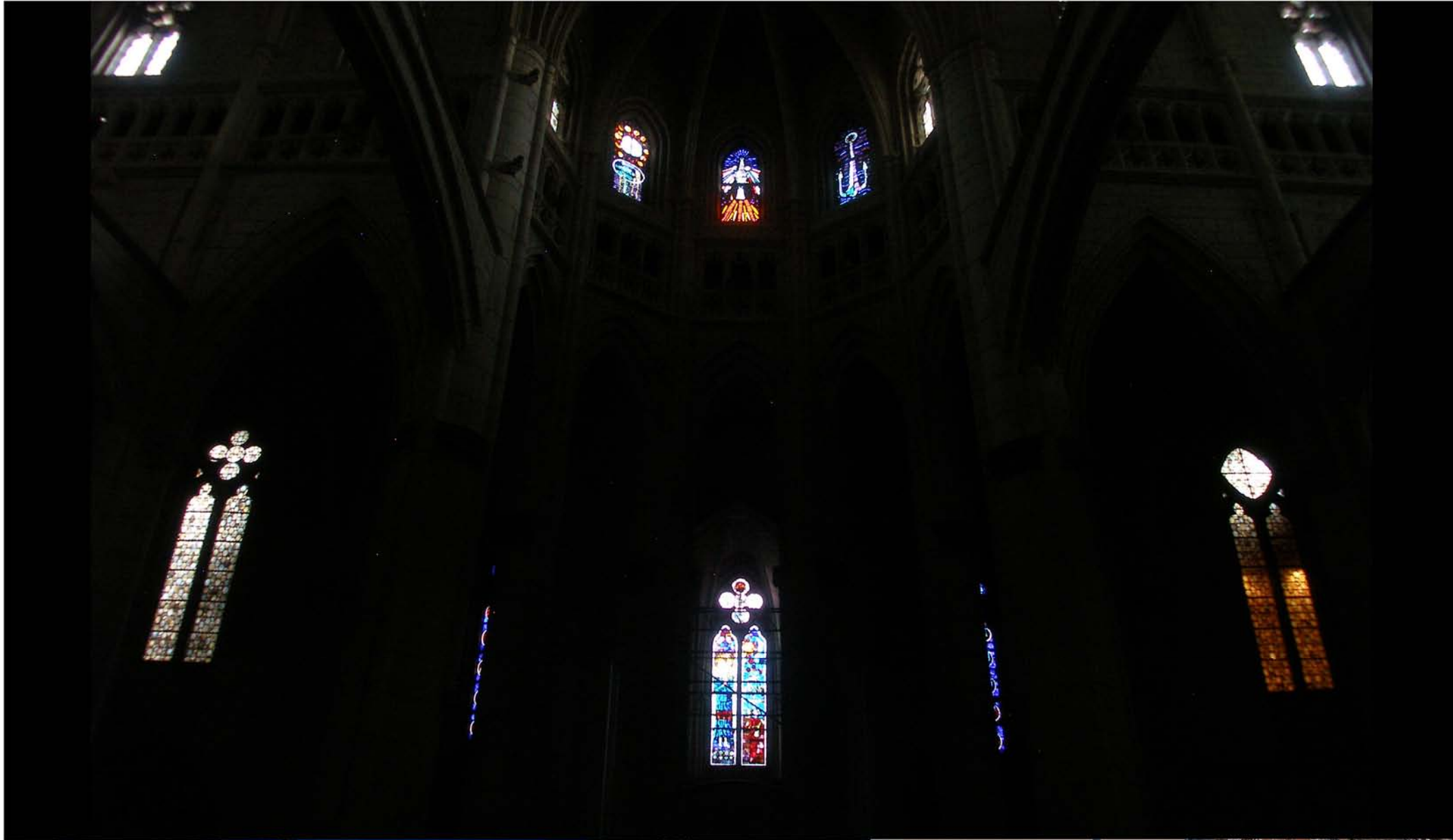



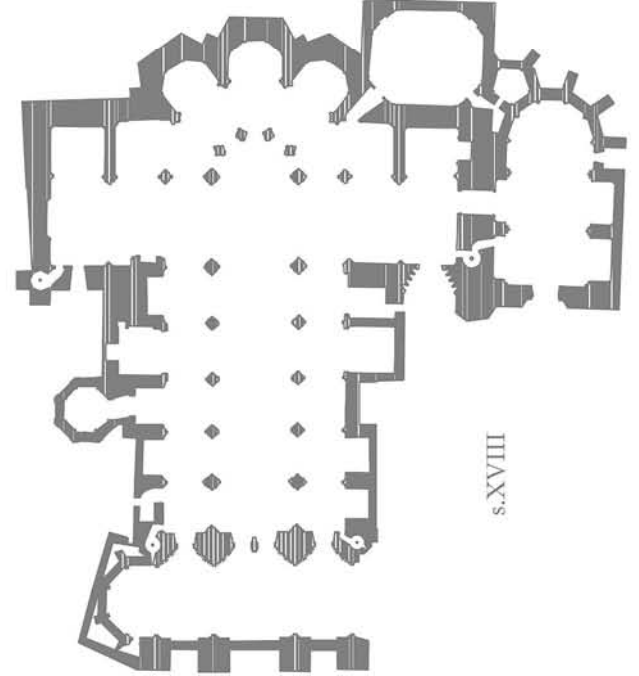
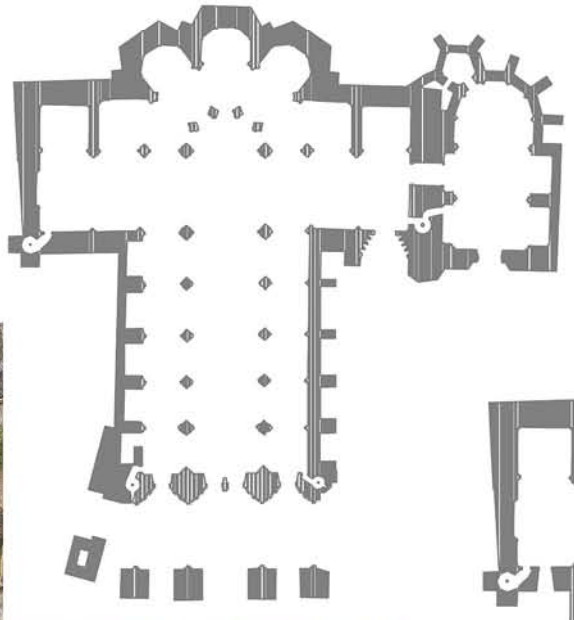
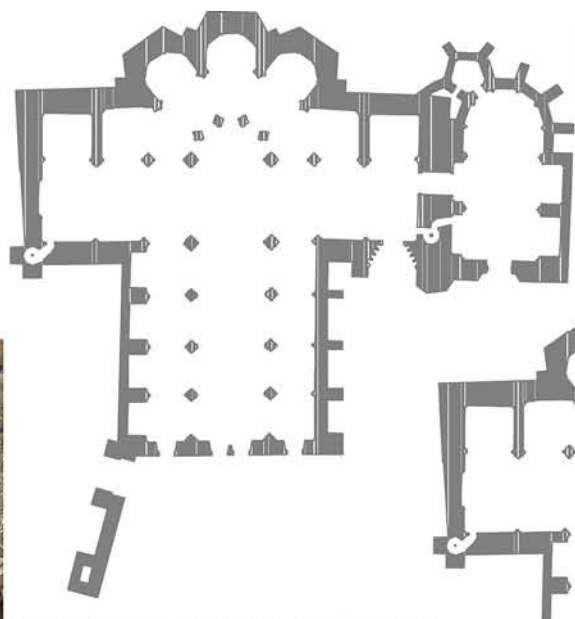
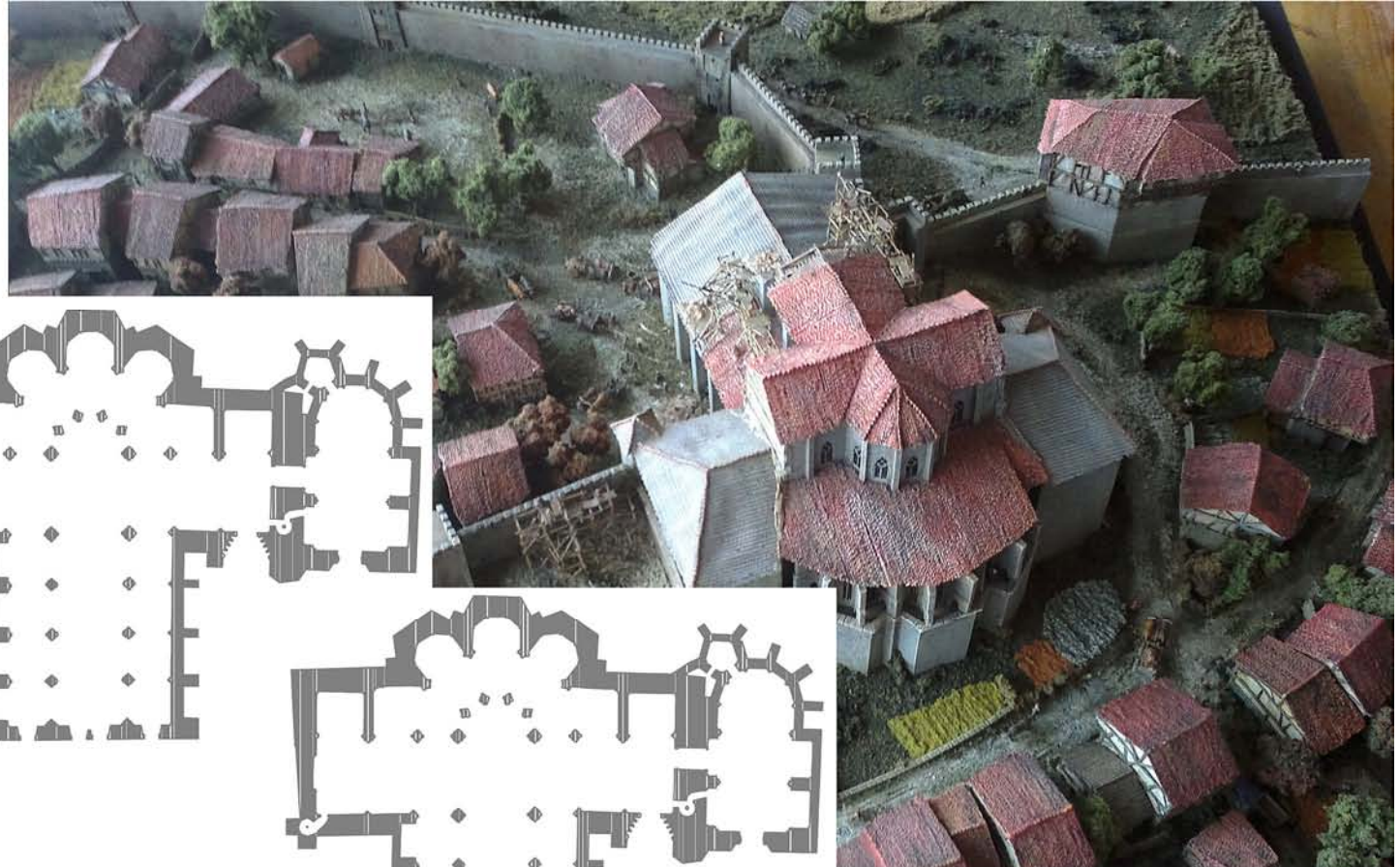
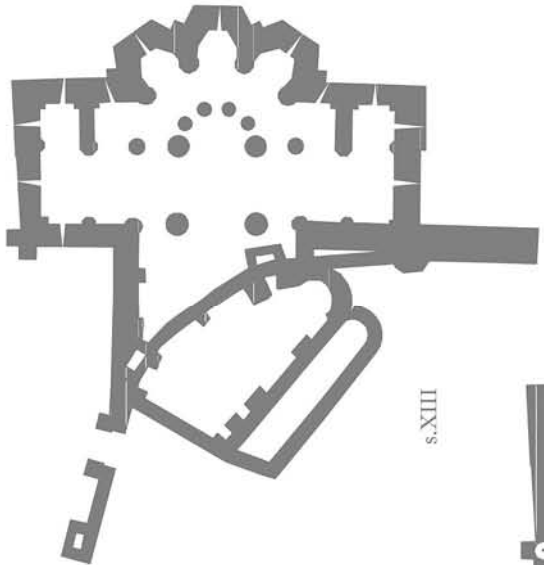

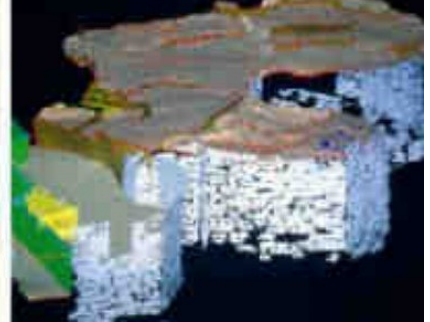
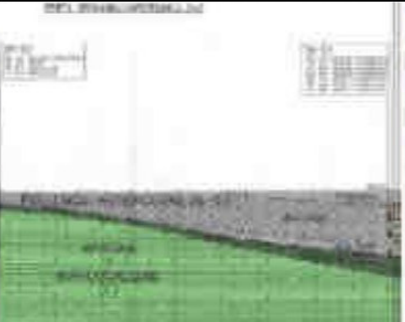
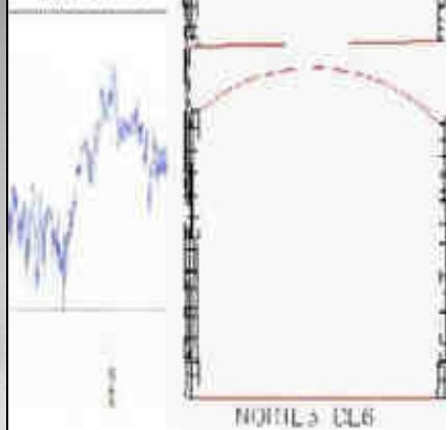
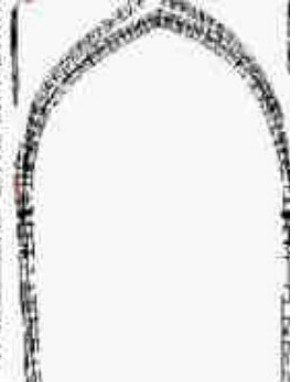
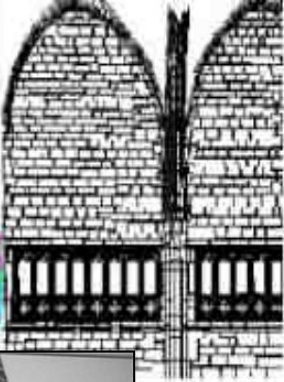
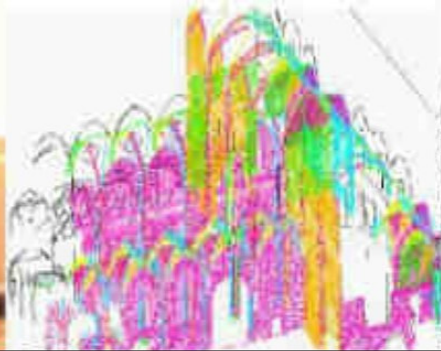

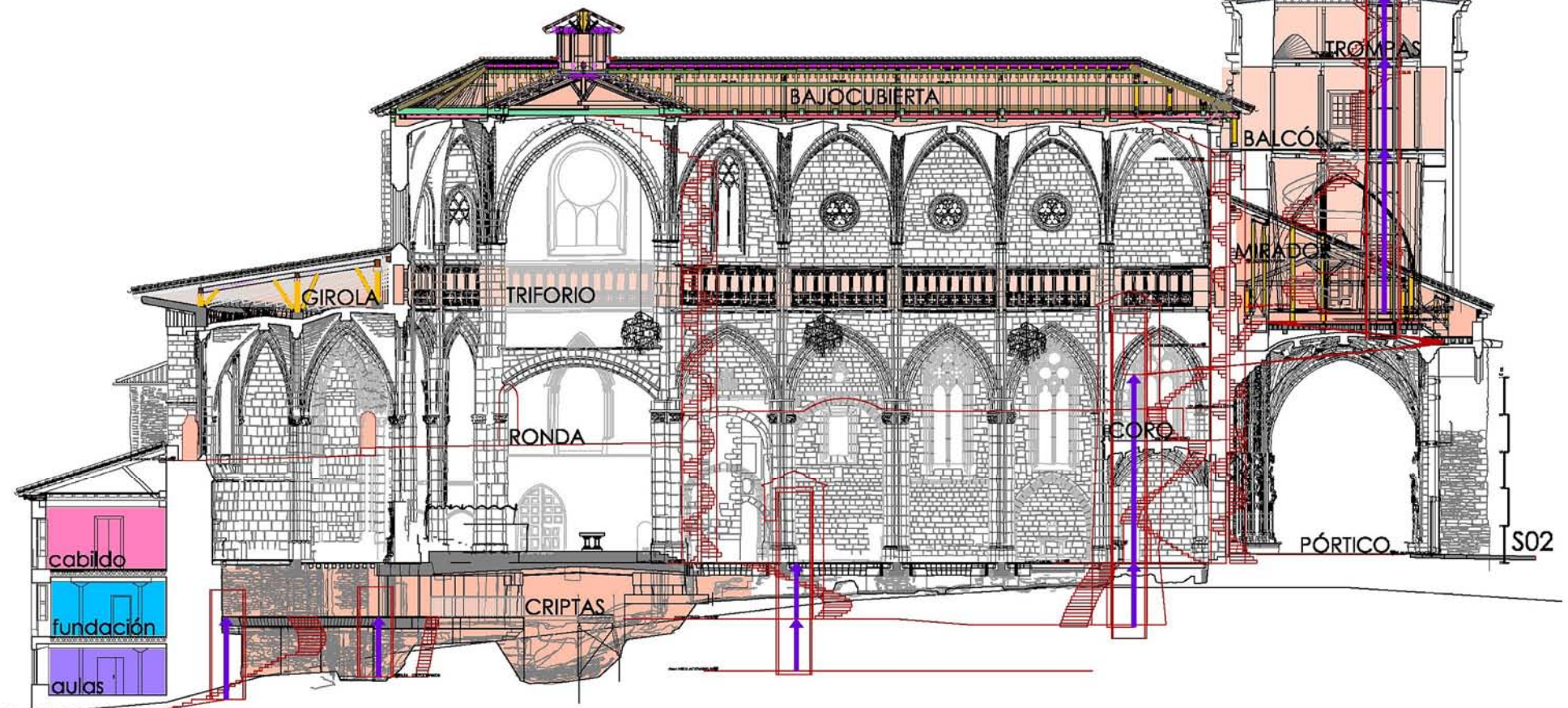
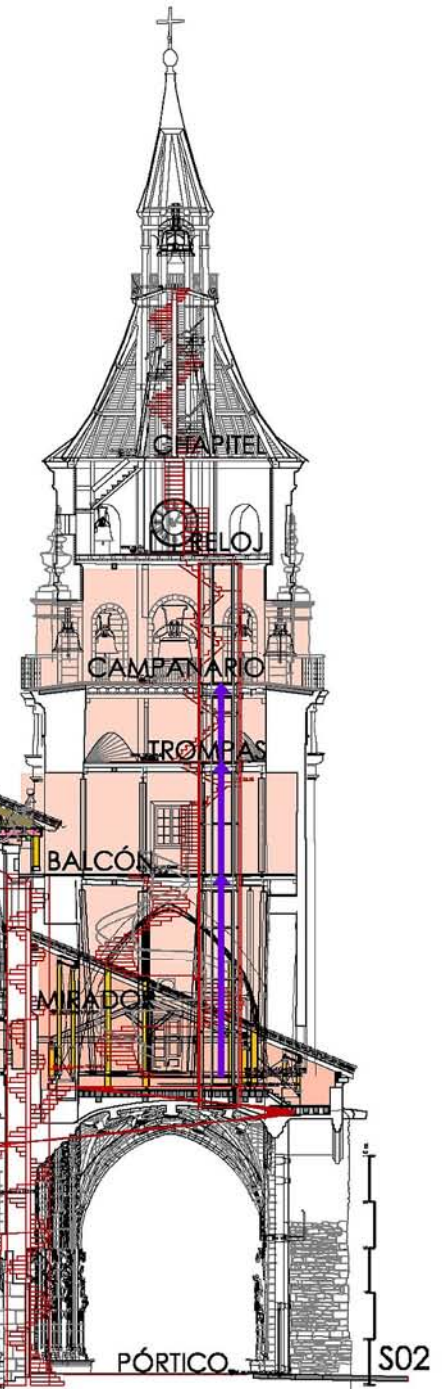



ORGANIZATION

PATRONATE

Province Deputation of Álava

Bishopship of Vitoria-Gasteiz

Municipality of Vitoria-Gasteiz

DIRECTOR

Management

Communication

Technical Office

SANTA MARIA KATEDRALA FUNDAZIOA FUNDACION CATEDRAL SANTA MARIA

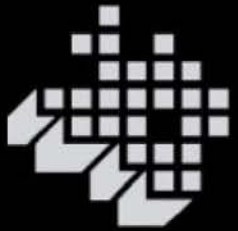

▶ Arabako Foru Aldundia
Diputación Foral de Álava

Vitoria-Gasteizko
Udala



Ayuntamiento
de Vitoria-Gasteiz

Diócesis
de Vitoria



Gasteizko
Elizbarrutia



EUSKO JAURLARITZA
GOBIERNO VASCO



MINISTERIO
DE FOMENTO



MINISTERIO
DE EDUCACIÓN,
CULTURA Y DEPORTE





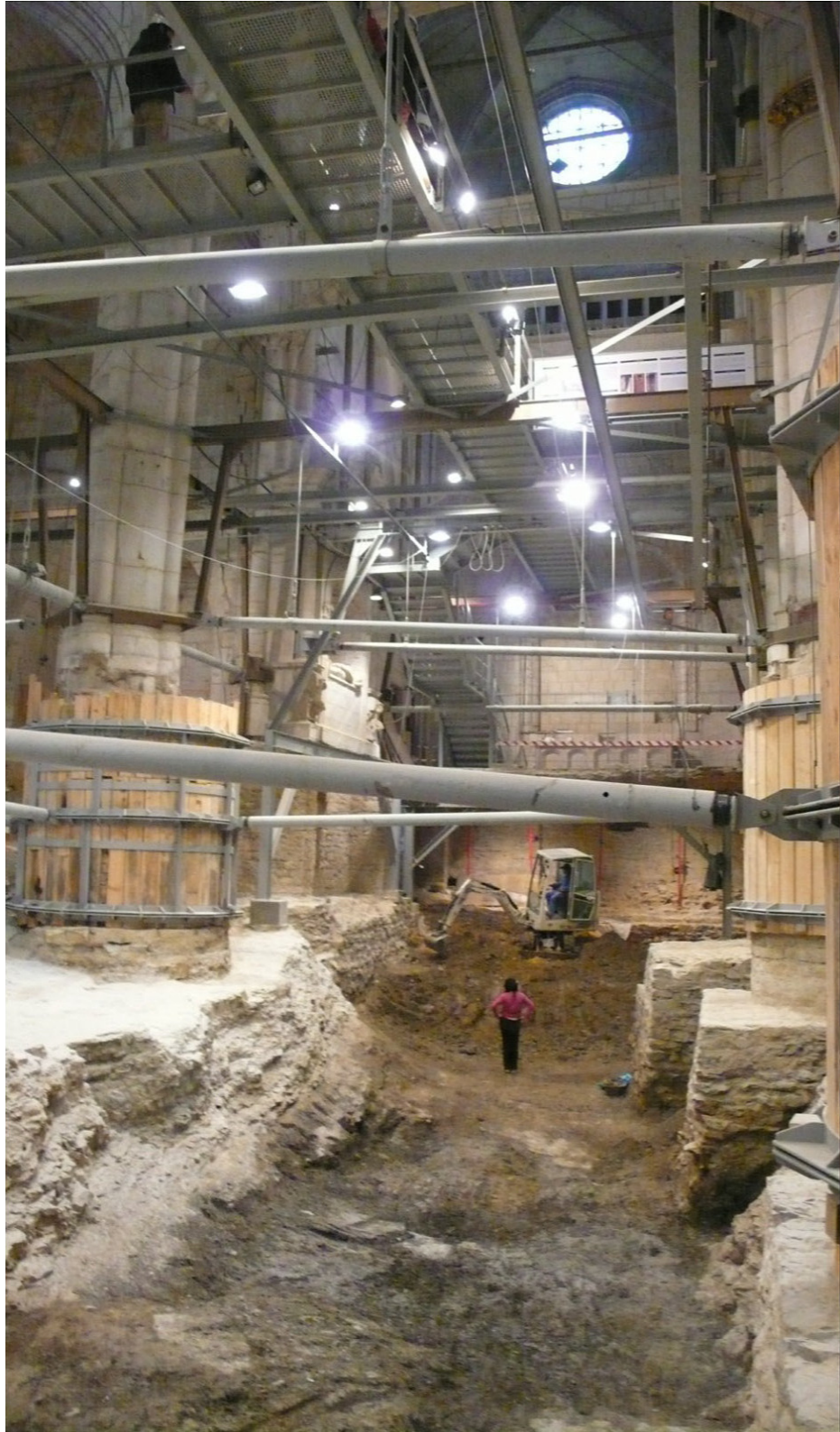







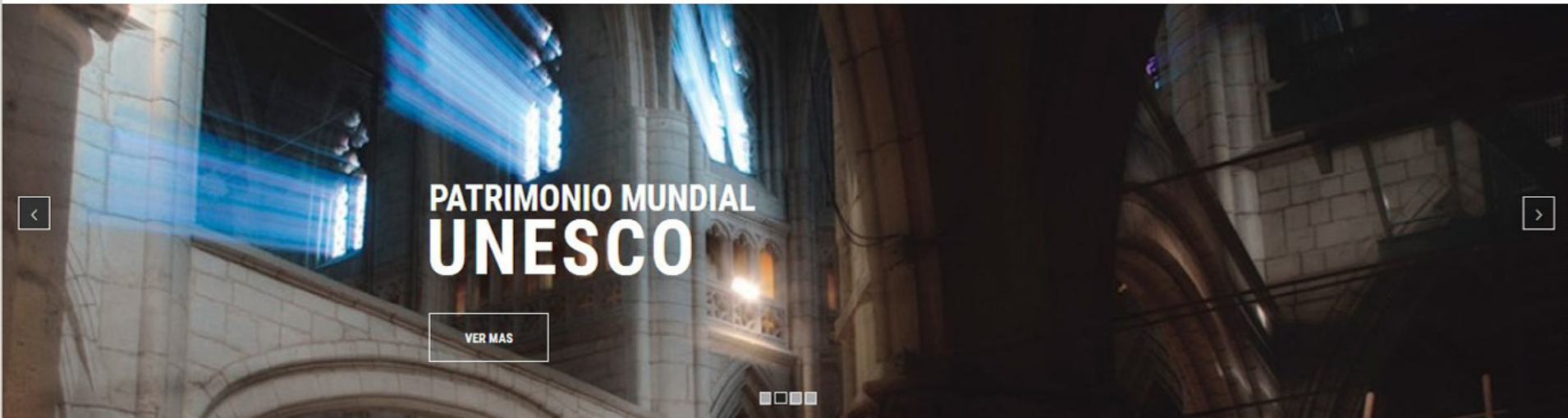

PATRIMONIO MUNDIAL UNESCO

VER MAS

ACTIVIDADES

UN PÓRTICO DE CINE: BALLERINA

VER MÁS

MUSICA

ABIERTO POR CONCIERTO 2018

ACCEDER

VISITA VIRTUAL

PASEOS VIRTUALES

Descubre todos los rincones de la Catedral desde todas las fases de su restauración.

ACCEDER

RESERVAS DE VISITAS

Visitas a la Catedral, Torre y Muralla

Utilizamos cookies para asegurar que damos la mejor experiencia al usuario en nuestro sitio web. Si continúa utilizando este sitio asumiremos que está de acuerdo. Acepto | Más Información





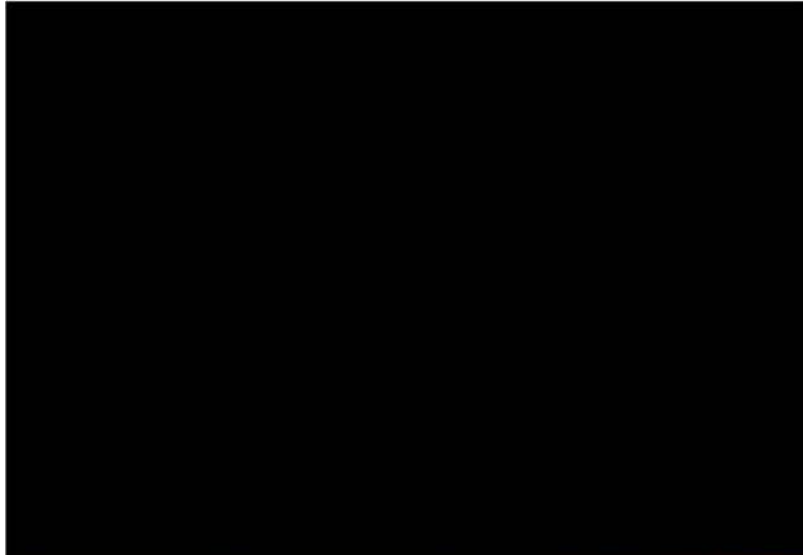



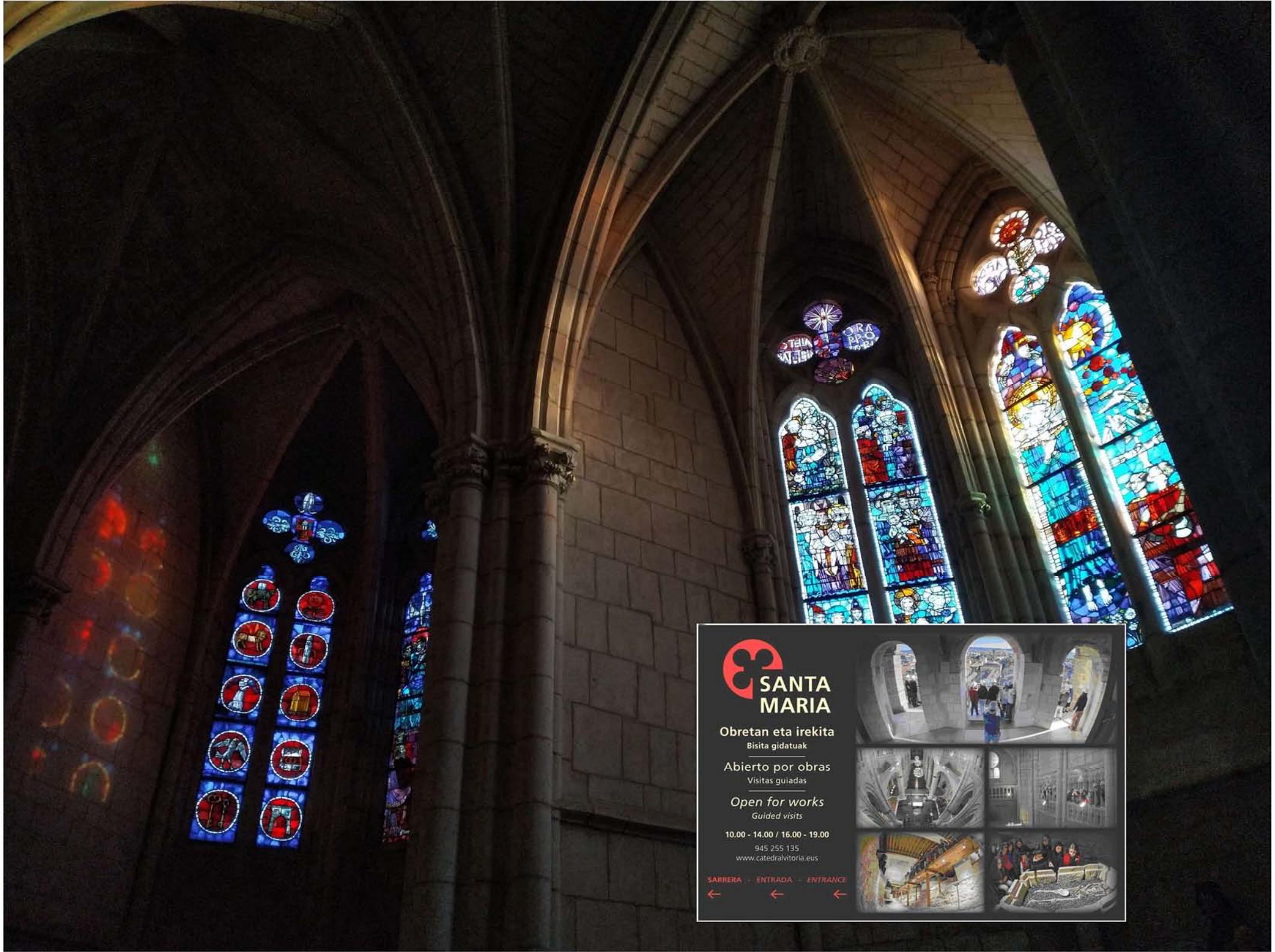

**SANTA
MARIA**

Obretan eta irekita
Bisita gidatuak

Abierto por obras
Visitas guiadas

Open for works
Guided visits

10.00 - 14.00 / 16.00 - 19.00
945 255 135
www.catedraivitoria.eus

SARRERA - ENTRADA - ENTRANCE



← ← ←